

CORNWALLIS ZONING BY-LAW

Project Feature

- Rural Municipality
- City of Brandon
- Cadastral Grid

Zone

- Agricultural Conservation (80 acres)
- Agricultural General (80 acres)
- Commercial Highway Zone
- Rural Commercial
- General Development Zone
- Residential General Zone
- Residential Mobile Home Park Zone
- Rural Residential (2 acres)
- Rural Residential (5 acres)
- Rural Residential (10 acres)
- Rural Residential (20 acres)
- Rural Residential (40 acres)
- Rural Industrial

Base Feature

- Road
- Railway

DRAFT: For Discussion Purposes Only

Coordinate System: NAD 83, UTM Zone 14 N
 Data Source: Geogratis, Municipal Government, MLI, MMM
 Date Created: March 10, 2016
 Revision Date: January 04, 2017

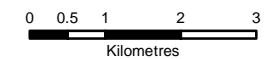
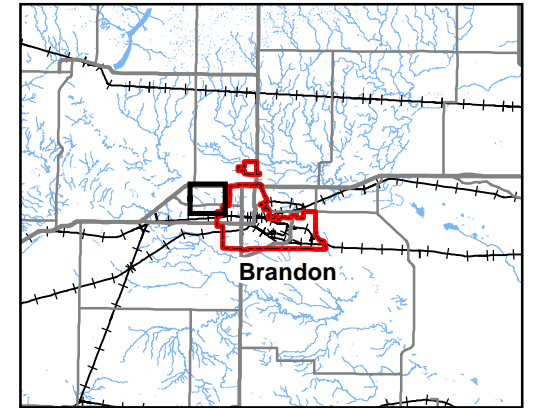
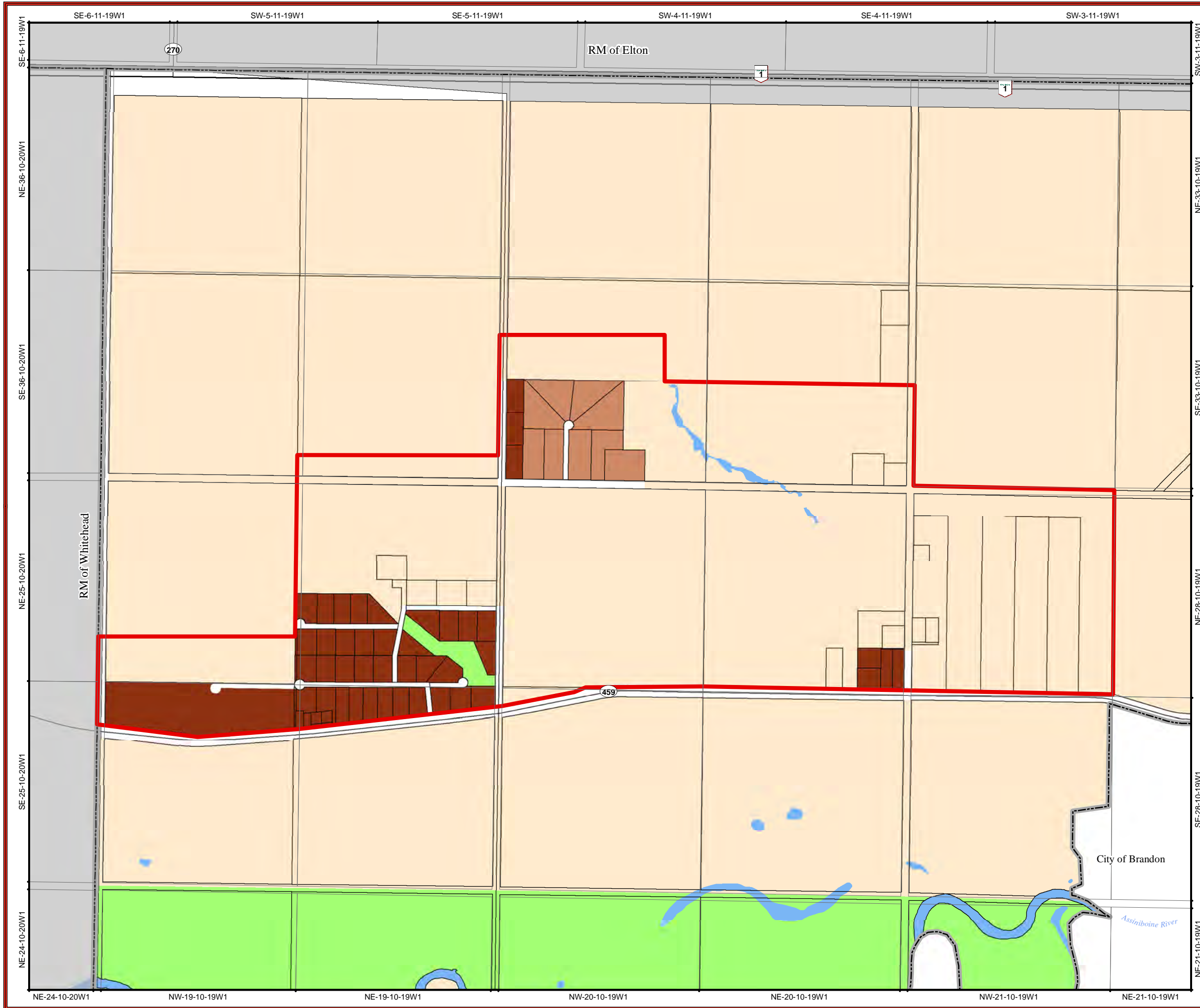

FIGURE 1

RM of Cornwallis Study Area and Land-Based Classification Zone

U:\Projects\5515106_CornwallisZoningByLaw\MXD\FIG2_5515106_Map1_HWY459_B_20170104.mxd



CORNWALLIS ZONING BY-LAW

Project Feature

- Rural Municipality
- City of Brandon
- Cadastral Grid

Zone

- Agricultural Conservation (80 acres)
- Agricultural General (80 acres)
- Commercial Highway Zone
- Rural Commercial
- General Development Zone
- Residential General Zone
- Residential Mobile Home Park Zone
- Rural Residential (2 acres)
- Rural Residential (5 acres)
- Rural Residential (10 acres)
- Rural Residential (20 acres)
- Rural Residential (40 acres)
- Rural Industrial

Base Feature

- Road
- Railway

DRAFT: For Discussion Purposes Only

Coordinate System: NAD 83, UTM Zone 14 N
 Data Source: Geogratis, Municipal Government, MLI, MMM
 Date Created: March 10, 2016
 Revision Date: January 04, 2017



Map 1
 RM of Cornwallis - North of Highway 459
 Land-Based Classification Zone



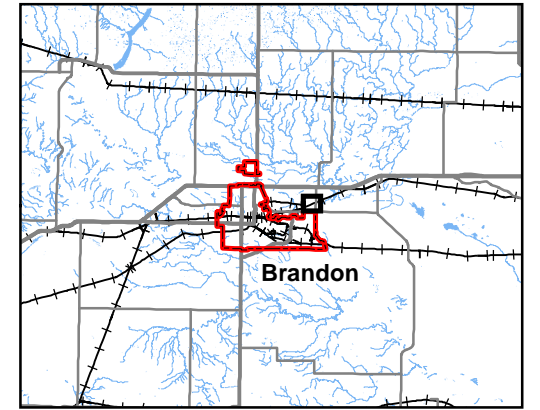
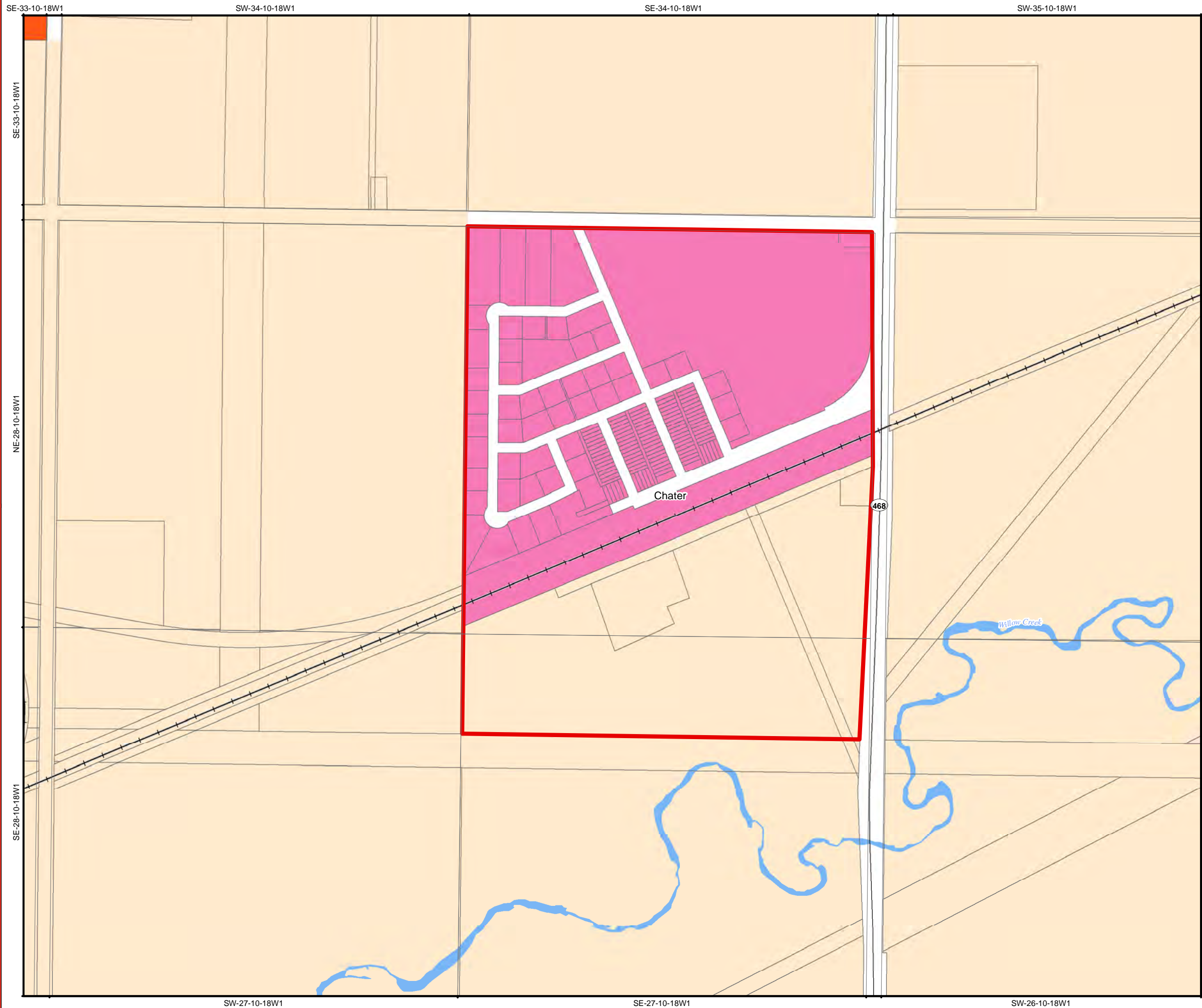

CORNWALLIS ZONING BY-LAW

Project Feature

- Rural Municipality
- City of Brandon
- Cadastral Grid

Zone

- Agricultural Conservation (80 acres)
- Agricultural General (80 acres)
- Commercial Highway Zone
- Rural Commercial
- General Development Zone
- Residential General Zone
- Residential Mobile Home Park Zone
- Rural Residential (2 acres)
- Rural Residential (5 acres)
- Rural Residential (10 acres)
- Rural Residential (20 acres)
- Rural Residential (40 acres)
- Rural Industrial

Base Feature

- Road
- Railway

DRAFT: For Discussion Purposes Only

Coordinate System: NAD 83, UTM Zone 14 N
 Data Source: Geogratis, Municipal Government, MLI, MMM
 Date Created: March 17, 2016
 Revision Date: January 04, 2017

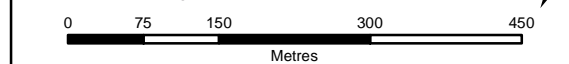

Map 2
 RM of Cornwallis - Chater
 Land-Based Classification Zone



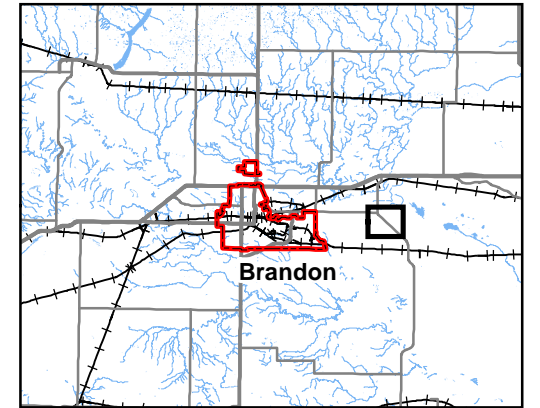
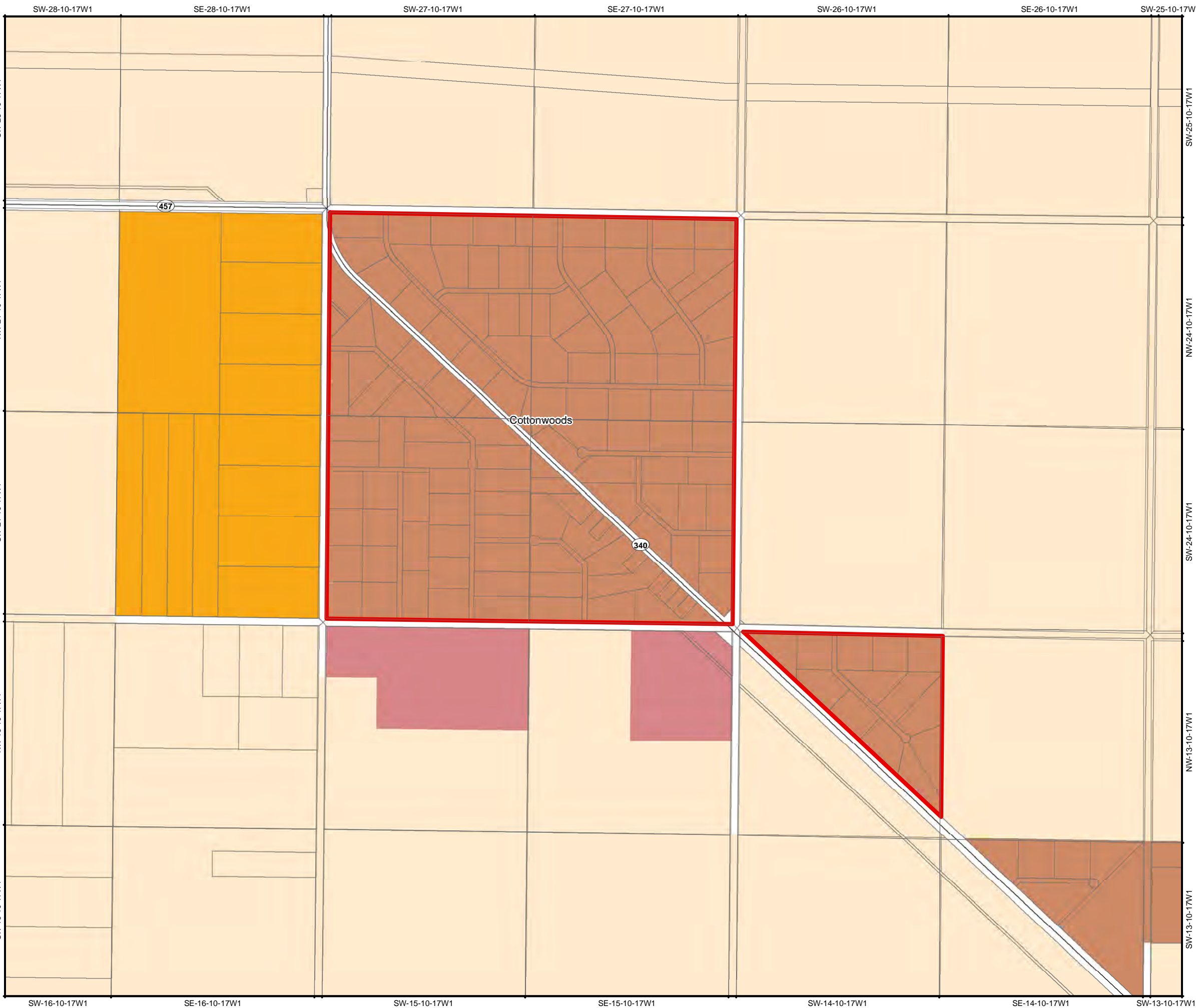

**CORNWALLIS
ZONING BY-LAW**

Project Feature

- Rural Municipality
- City of Brandon
- Cadastral Grid

Zone

- Agricultural Conservation (80 acres)
- Agricultural General (80 acres)
- Commercial Highway Zone
- Rural Commercial
- General Development Zone
- Residential General Zone
- Residential Mobile Home Park Zone
- Rural Residential (2 acres)
- Rural Residential (5 acres)
- Rural Residential (10 acres)
- Rural Residential (20 acres)
- Rural Residential (40 acres)
- Rural Industrial

Base Feature

- Road
- Railway

DRAFT: For Discussion Purposes Only

Coordinate System: NAD 83, UTM Zone 14 N
 Data Source: Geogratis, Municipal Government, MLI, MMM
 Date Created: March 17, 2016
 Revision Date: January 04, 2017



Map 3
 RM of Cornwallis - Cottonwoods
 Land-Based Classification Zone

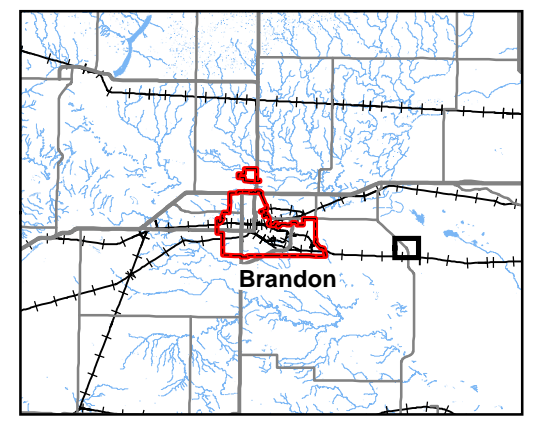
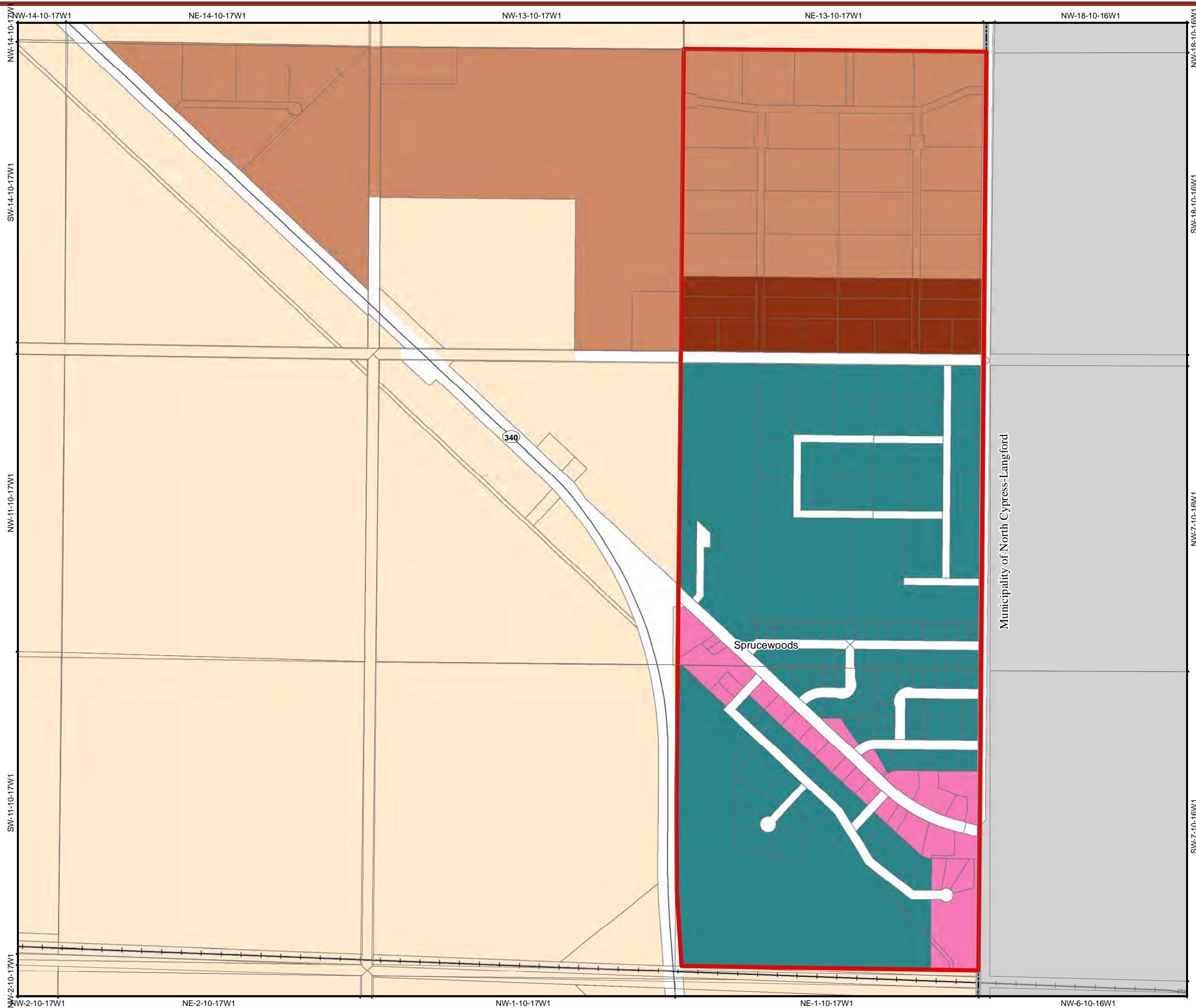

**CORNWALLIS
ZONING BY-LAW**

Project Feature

- Rural Municipality
- City of Brandon
- Cadastral Grid

Zone

- Agricultural Conservation (80 acres)
- Agricultural General (80 acres)
- Commercial Highway Zone
- Rural Commercial
- General Development Zone
- Residential General Zone
- Residential Mobile Home Park Zone
- Rural Residential (2 acres)
- Rural Residential (5 acres)
- Rural Residential (10 acres)
- Rural Residential (20 acres)
- Rural Residential (40 acres)
- Rural Industrial

Base Feature

- Road
- Railway

DRAFT: For Discussion Purposes Only

Coordinate System: NAD 83, UTM Zone 14 N
 Data Source: Geogratis, Municipal Government, MLI, MMM
 Date Created: March 17, 2016
 Revision Date: January 04, 2017



Map 4
Sprucewoods
Land-Based Classification Zone



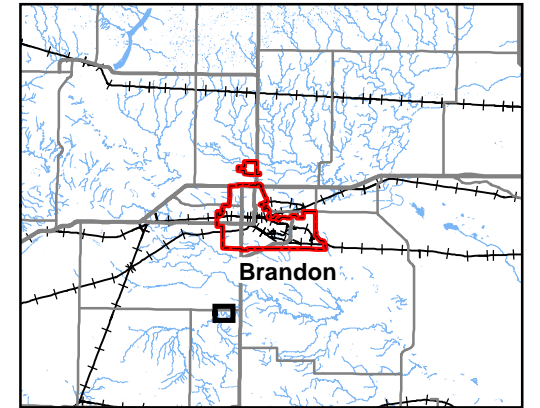
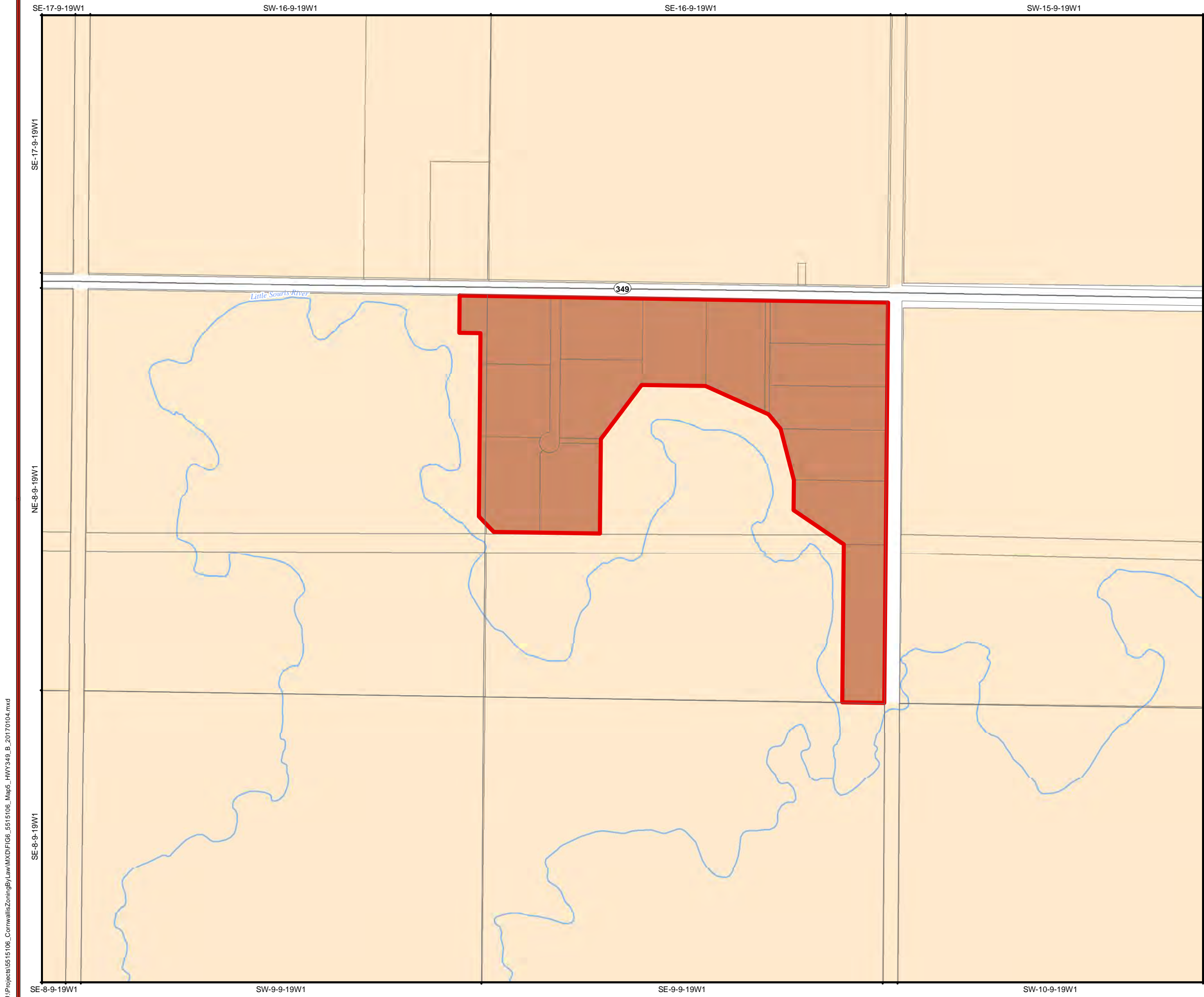

CORNWALLIS ZONING BY-LAW

Project Feature

- Rural Municipality
- City of Brandon
- Cadastral Grid

Zone

- Agricultural Conservation (80 acres)
- Agricultural General (80 acres)
- Commercial Highway Zone
- Rural Commercial
- General Development Zone
- Residential General Zone
- Residential Mobile Home Park Zone
- Rural Residential (2 acres)
- Rural Residential (5 acres)
- Rural Residential (10 acres)
- Rural Residential (20 acres)
- Rural Residential (40 acres)
- Rural Industrial

Base Feature

- Road
- Railway

DRAFT: For Discussion Purposes Only

Coordinate System: NAD 83, UTM Zone 14 N
 Data Source: Geogratis, Municipal Government, MLI, MMM
 Date Created: March 17, 2016
 Revision Date: January 04, 2017



Map 5
 RM of Cornwallis - South of Highway 349
 Land-Based Classification Zone



RGE-20

RGE-19

RGE-18

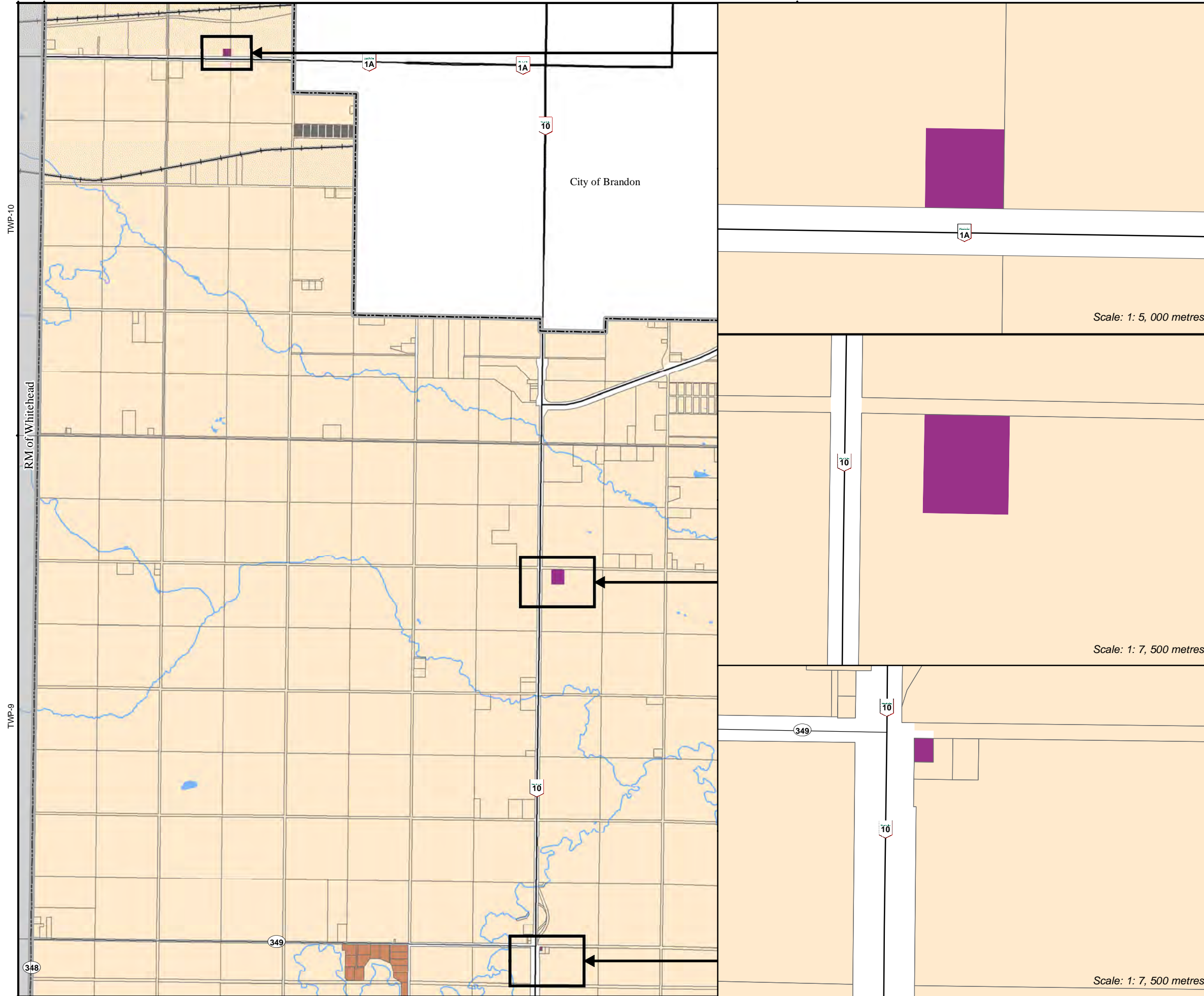

Scale: 1: 5, 000 metres

Scale: 1: 7, 500 metres

Scale: 1: 7, 500 metres

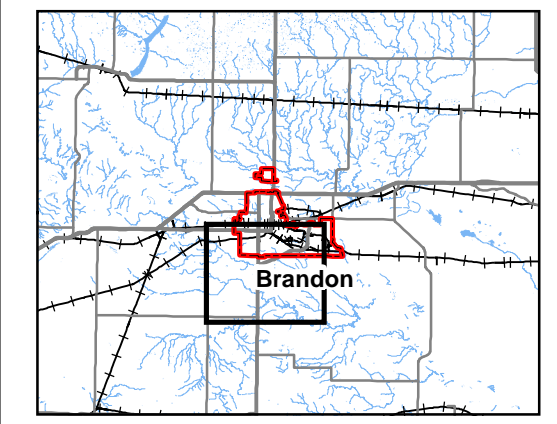

CORNWALLIS ZONING BY-LAW

Project Feature

- Rural Municipality
- City of Brandon
- Cadastral Grid

Zone

- Agricultural Conservation (80 acres)
- Agricultural General (80 acres)
- Commercial Highway Zone
- Rural Commercial
- General Development Zone
- Residential General Zone
- Residential Mobile Home Park Zone
- Rural Residential (2 acres)
- Rural Residential (5 acres)
- Rural Residential (10 acres)
- Rural Residential (20 acres)
- Rural Residential (40 acres)
- Rural Industrial

Base Feature

- Road
- Railway

DRAFT: For Discussion Purposes Only

Coordinate System: NAD 83, UTM Zone 14 N
 Data Source: Geogratis, Municipal Government, MLI, MMM
 Date Created: March 18, 2016
 Revision Date: January 04, 2017



Map 6
 Details A, B and C
 Land-Based Classification Zone

